

CSI: FORENSIC CHALLENGE

STEP INTO THE WORLD OF CRIME SCENE INVESTIGATION AS YOU ATTEMPT TO UNRAVEL A TRUE CRIME.

As the teams arrive at the crime scene and don their white forensic suits, they begin to take in the reality of what has taken place. Following a brief welcome by our lead detective, it's straight down to business and the teams are presented with the facts and visual evidence of a real life crime. Their challenge is to solve the mystery and identify the murderer and motive, using a real process of investigation.



At the start of the event each team will be given their own "Crime File", which contains everything they need to know about the investigation. Each person is also given their own examination kit, comprising of a one piece white body suit, masks and gloves.



After kitting up it is time for the investigation to commence! Your task is to investigate the crime, gather the evidence, and implicate a suspect, using forensics to prove it.

Participants will need to use a variety of forensic techniques to solve the murder, including blood spatter pattern analysis, fingerprint dusting, hair and fibre, and photofit.



BLOOD SPATTER

This is the interpretation of bloodstains at a crime scene in order to recreate the actions that caused the bloodshed. Analysts examine the size, shape, distribution and location of the bloodstains to form opinions about what did or did not happen.

FINGERPRINTING

No two people have exactly the same fingerprints. This uniqueness allows fingerprints to be used in all sorts of ways, including for background checks, biometric security, and of course, in criminal situations.

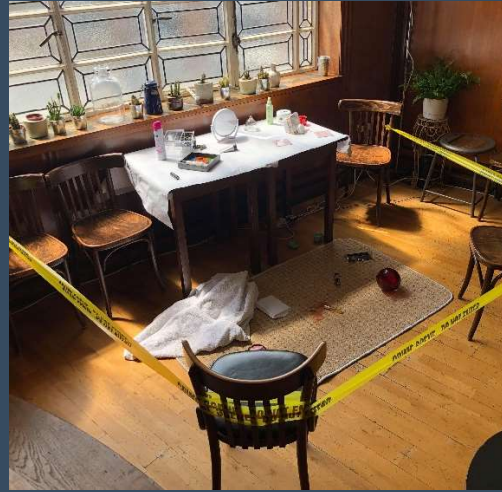

CRIME SCENE ANALYSIS

crime scene investigators uncover the physical evidence left at crime scenes to help identify what happened and who was involved. This process must be conducted carefully and thoroughly to ensure crucial evidence is collected and fragile evidence is not destroyed.

HAIR & FIBRE

At a crime scene, there are often tiny fragments of physical evidence such as hairs or fibres from clothing or carpeting, that can help tell the story of what happened. These are referred to as trace evidence.



RUNNING TIME	The ideal length of time for this activity is 2 1/2 hours.
MIN/MAX GROUP SIZE	Suitable for 8 - 250 participants.
PEOPLE PER TEAM	We would recommend 8-10 participants per team.
ACTIVITY COST	Please contact a member of our team for a quote.
WHAT'S INCLUDED	<ul style="list-style-type: none"> ✓ A professional event manager to oversee your activity ✓ Experienced and friendly event crew ✓ All specialist equipment and sundries ✓ Pre-event planning and management ✓ White Rhino travel and logistics costs ✓ Public liability insurance